

Datos Estadísticos Marzo 2022

Gerencia de Operaciones



SI - CER655628



Obligaciones Vigentes



Datos a Marzo 2022 (Millones de Lempiras)

| EMISOR | Moneda Nacional | Moneda Extranjera |
|--|-----------------|-------------------|
| PRIVADO | L 7,634 | L 6,708 |
| BANCO ATLÁNTIDA, S.A. | L 991 | L 953 |
| BANCO DE AMERICA CENTRAL HONDURAS, S.A. | L 490 | L 1,069 |
| BANCO DEL PAIS | L - | L 3,432 |
| BANCO FINANCIERA CENTROAMERICANA, S.A. | L 387 | L 652 |
| BANCO FINANCIERA COMERCIAL HONDUREÑA, S.A. | L 4,898 | L 384 |
| FINANCIERA CREDI Q S.A. | L 146 | L 218 |
| ALUTECH, S.A. DE C.V. | L 722 | L - |
| PUBLICO | L 47,818 | L - |
| BANCO CENTRAL DE HONDURAS, S.A. | L 20,094 | L - |
| BONO (HNL) BCH | L 2,029 | L - |
| LETRA (HNL) ESTRUCTURALES | L 18,064 | L - |
| EMPRESA NACIONAL DE ENERGIA ELECTRICA | L 3,161 | L - |
| BONO (HNL) | L 3,161 | L - |
| SECRETARIA DE FINANZAS GOB HONDURAS | L 24,563 | L - |
| BONO (HNL) SEFIN | L 24,563 | L - |
| Total | L 55,452 | L 6,708 |

PUBLICO
77%

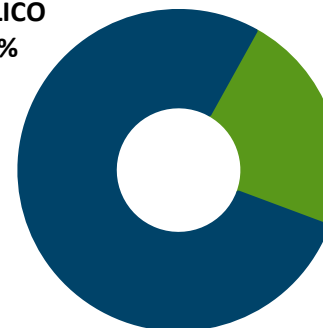

PRIVADO
23%

MONEDA
NACIONAL
11%

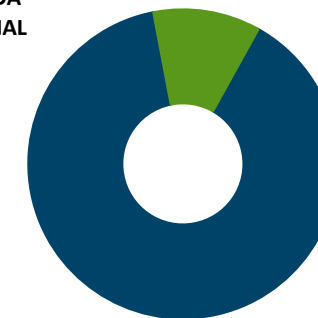

MONEDA
EXTRANJERA
89%



Comportamiento histórico (Marzo 2021 – Marzo 2022 | Moneda Nacional y Extranjera)

(Millones de Lempiras)

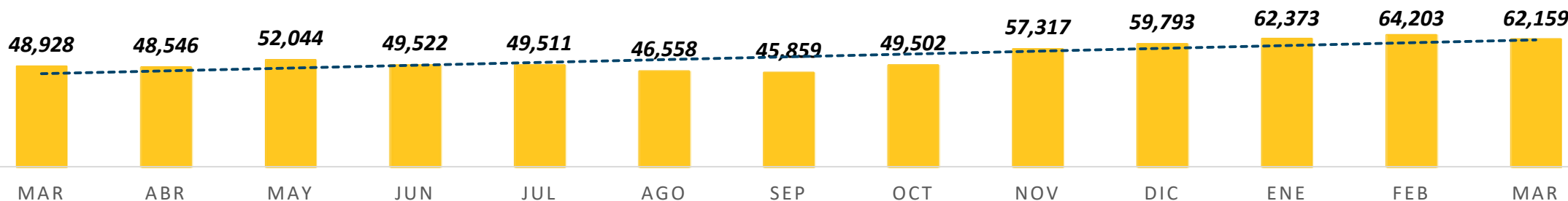

Operaciones Bursátiles



Datos Interanuales Acumulados a Marzo 2022 VS Marzo 2021 (Millones de Lempiras)

| DETALLE | 2022 | | | 2021 | | | % VARIACIÓN |
|-------------------------------|------------|----------------|-----------------|------------|----------------|-----------------|---------------|
| | TX | VALOR TRANSADO | % PARTICIPACIÓN | TX | VALOR TRANSADO | % PARTICIPACIÓN | |
| PRIMARIO | 72 | 28,504 | 81.98% | 72 | 14,635 | 72.84% | 94.76% |
| BONO (HNL) ESTRUCTURAL BCH | 4 | 1,146 | 3.30% | | | 0.00% | - |
| BONO (HNL) PRIVADO | 18 | 290 | 0.83% | 15 | 460 | 2.29% | -36.89% |
| BONO (HNL) SEFIN | | | 0.00% | 19 | 2,965 | 14.75% | -100.00% |
| BONO\$ (USD) PRIVADO | 23 | 320 | 0.92% | 30 | 439 | 2.19% | -27.03% |
| LETRA (HNL) ESTRUCTURALES BCH | 14 | 5,972 | 17.18% | 7 | 8,443 | 42.02% | -29.27% |
| LETRA (HNL) LIQUIDEZ BCH | 13 | 20,776 | 59.76% | 1 | 2,329 | 11.59% | 792.05% |
| SECUNDARIO | 60 | 6,264 | 18.02% | 58 | 5,458 | 27.16% | 14.77% |
| BONO (HNL) ENEE | 6 | 550 | 1.58% | | | 0.00% | - |
| BONO (HNL) SEFIN | 44 | 4,341 | 12.49% | 53 | 5,225 | 26.01% | -16.92% |
| BONO\$ (USD) PRIVADO | | | 0.00% | 1 | 4 | 0.02% | -100.00% |
| BONO\$ (USD) SEFIN | | | 0.00% | 4 | 229 | 1.14% | -100.00% |
| BONO\$ (USD) SOBERANO SEFIN | 10 | 1,373 | 3.95% | | | 0.00% | - |
| Total general | 132 | 34,768 | 100.00% | 130 | 20,093 | 100.00% | 73.04% |

Ranking

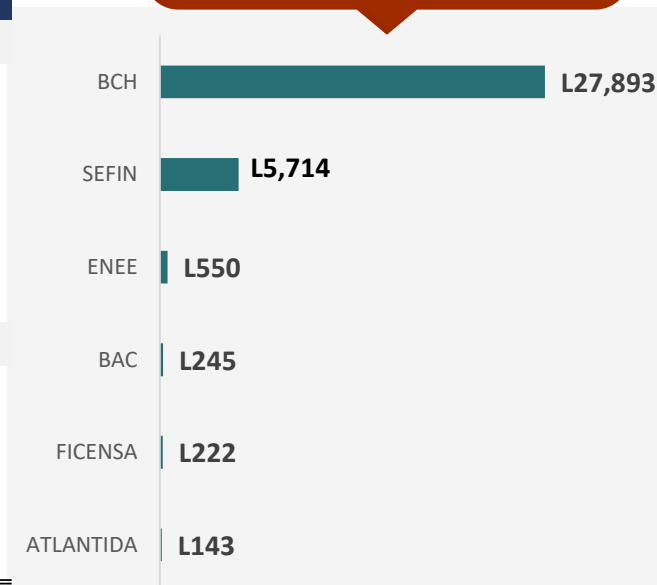

CANTIDAD DE OPERACIONES

132



AUMENTO EN VALOR TRANSADO

+73.04%



VALOR TRANSADO

L34MM

Operaciones Bursátiles por Emisor



Datos Acumulados a Marzo 2022 – Marzo 2021 (Millones de Lempiras)

| DETALLE | 2022 | | | 2021 | | | % VARIACIÓN |
|--|------------|----------------|-----------------|------------|----------------|-----------------|---------------|
| | TX | VALOR TRANSADO | % PARTICIPACIÓN | TX | VALOR TRANSADO | % PARTICIPACIÓN | |
| PRIMARIO | 72 | 28,504 | 81.98% | 72 | 14,635 | 72.84% | 94.76% |
| BANCO CENTRAL DE HONDURAS, S.A. | 31 | 27,893 | 80.23% | 8 | 10,772 | 53.61% | 158.95% |
| BANCO DE AMERICA CENTRAL HONDURAS, S.A. | 15 | 245 | 0.71% | 4 | 95 | 0.47% | 159.25% |
| BANCO FINANCIERA CENTROAMERICANA, S.A. | 21 | 222 | 0.64% | | | 0.00% | - |
| BANCO ATLÁNTIDA, S.A. | 5 | 143 | 0.41% | 14 | 199 | 0.99% | -28.09% |
| FINANCIERA CREDI Q, S.A. | | | 0.00% | 16 | 194 | 0.97% | -100.00% |
| SECRETARIA DE FINANZAS GOB HONDURAS | | | 0.00% | 19 | 2,965 | 14.75% | -100.00% |
| BANCO FINANCIERA COMERCIAL HONDUREÑA, S.A. | | | 0.00% | 11 | 411 | 2.05% | -100.00% |
| SECUNDARIO | 60 | 6,264 | 18.02% | 58 | 5,458 | 27.16% | 14.77% |
| SECRETARIA DE FINANZAS GOB HONDURAS | 54 | 5,714 | 16.43% | 57 | 5,454 | 27.14% | 4.77% |
| EMPRESA NACIONAL DE ENERGIA ELECTRICA | 6 | 550 | 1.58% | | | 0.00% | - |
| BANCO FINANCIERA COMERCIAL HONDUREÑA, S.A. | | | 0.00% | 1 | 4 | 0.02% | -100.00% |
| Total general | 132 | 34,768 | 100.00% | 130 | 20,093 | 100.00% | 73.04% |



CANTIDAD DE OPERACIONES

132



AUMENTO EN VALOR TRANSADO

+73.04%



VALOR TRANSADO

L34MM

Evolución Histórica de Operaciones Bursátiles



Datos Acumulados desde 1993 (Grafica en Millones de Lempiras)



Montos Transados desde 1993
L3,568,891,917,957.53



Crecimiento Promedio desde el 2010
30%



Participación de Sectores
96% Publico 4% Privado



Cantidad de Operaciones desde 1993
132,295

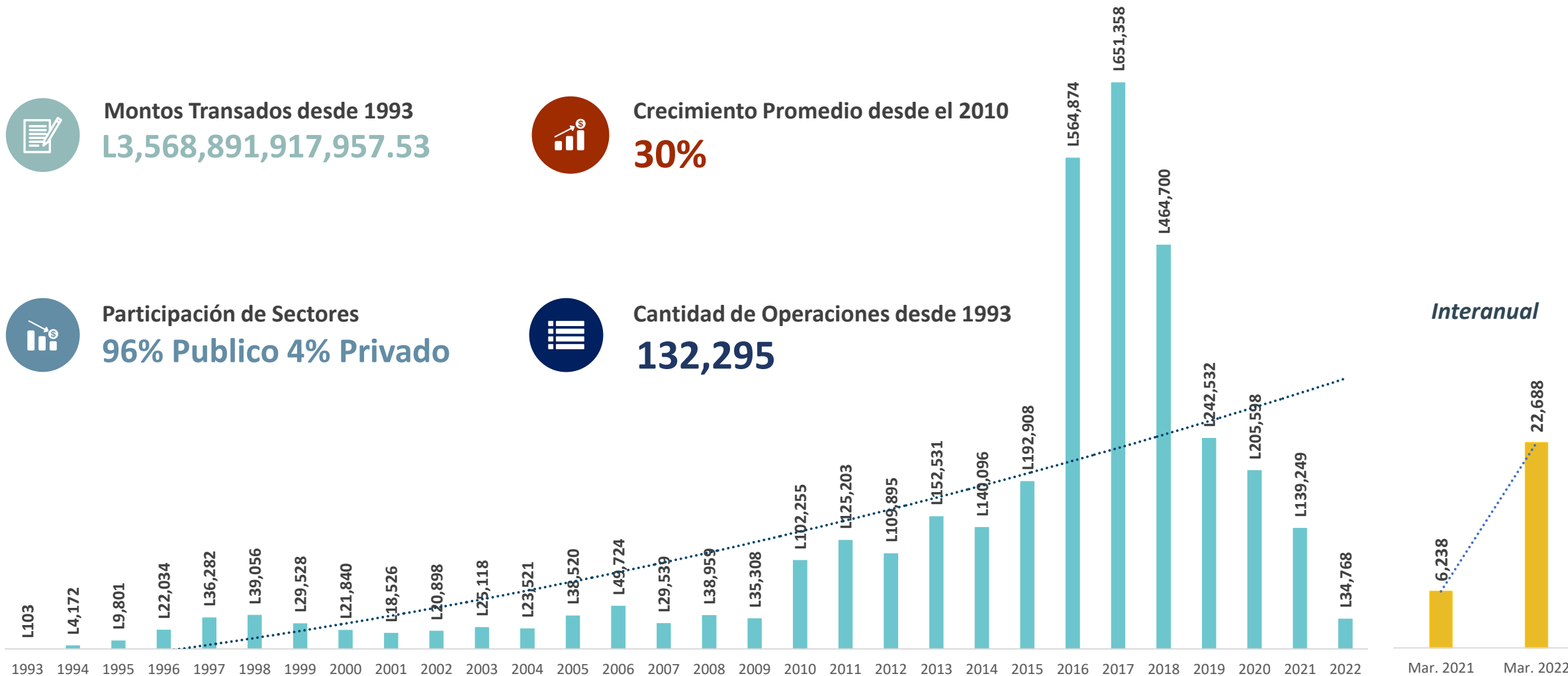

Interannual

Datos Estadísticos Marzo 2022

Gerencia de Operaciones



SI - CER655628

